



BSA SUBMISSION NOTICE

Date: 11/7/19

Examiner's Name: Toni Matias

BSA Calendar #: 2019-94-A

Electronic Submission: Email CD

Subject Property/
Address: 36 West 66th Street, a.k.a 50 West 66th Street, New York, New York

Applicant Name Stuart A. Klein, Esq./LandmarkWest!

Submitted by (Full Name): _____

A) The material I am submitting is for a case currently **IN HEARING**, scheduled for December 17, 2016.
The reason I am submitting this material:

- Response to issues/questions raised by the Board at prior hearing
- Response to request made by Examiner
- Other: Letter for Corrected Exhibit Pages

Brief Description of submitted material: _____

List of items that are being voided/superseded: _____

B) The material I am submitting is for a **PENDING** case. The reason I am submitting this material:

- Response to BSA Notice of Comments
- Response to request made by Examiner
- Dismissal Warning Letter

Brief Description of submitted material: _____

List of items that are being voided/superseded: _____

MASTER CASE FILE INSTRUCTIONS

- **Bind** one set of new materials in the master case file
- **Keep** master case file in **reverse chronological order** (all new materials on top)
- **Be sure to VOID** any superseded materials (no stapling!)
- **Handwritten revisions to any material are unacceptable**



**KLEIN
SLOWIK
PLLC**

90 Broad Street, Suite 602
New York, NY 10004
Tel: (212) 564-7560
Fax: (212) 564-7845
www.buildinglawnyc.com

Mikhail Sheynker
Ext. 111
msheynker@buildinglawnyc.com

November 7, 2019

CORRECTED EXHIBIT

BSA Calendar No: 2019-94-A

Premises: 36 West 66th Street, a/k/a 50 West 66th Street, Manhattan
Block 1118, Lot 45 (“the Parcel”)

**Determination
Challenged:** Issuance of Permit No. 121190200-01-NB (“the Permit”)



Appellant LandMark West! (“LW!”) submits this supplemental statement to correct an exhibit annexed to the affidavit of Michael Ambrosino, P.E., which was filed as part of appellant’s submission on November 6, 2019. The correction contains the comparison mechanical equipment outlay plans and replaces the last two pages in the prior plan exhibit.

Sincerely,

Mikhail Sheynker, Esq.



COMPARISON DIAGRAM: 17.1R
EXISTING MECHANICAL EQUIPMENT LAYOUT ONLY
17TH FLOOR
11-07-2019

LEGEND

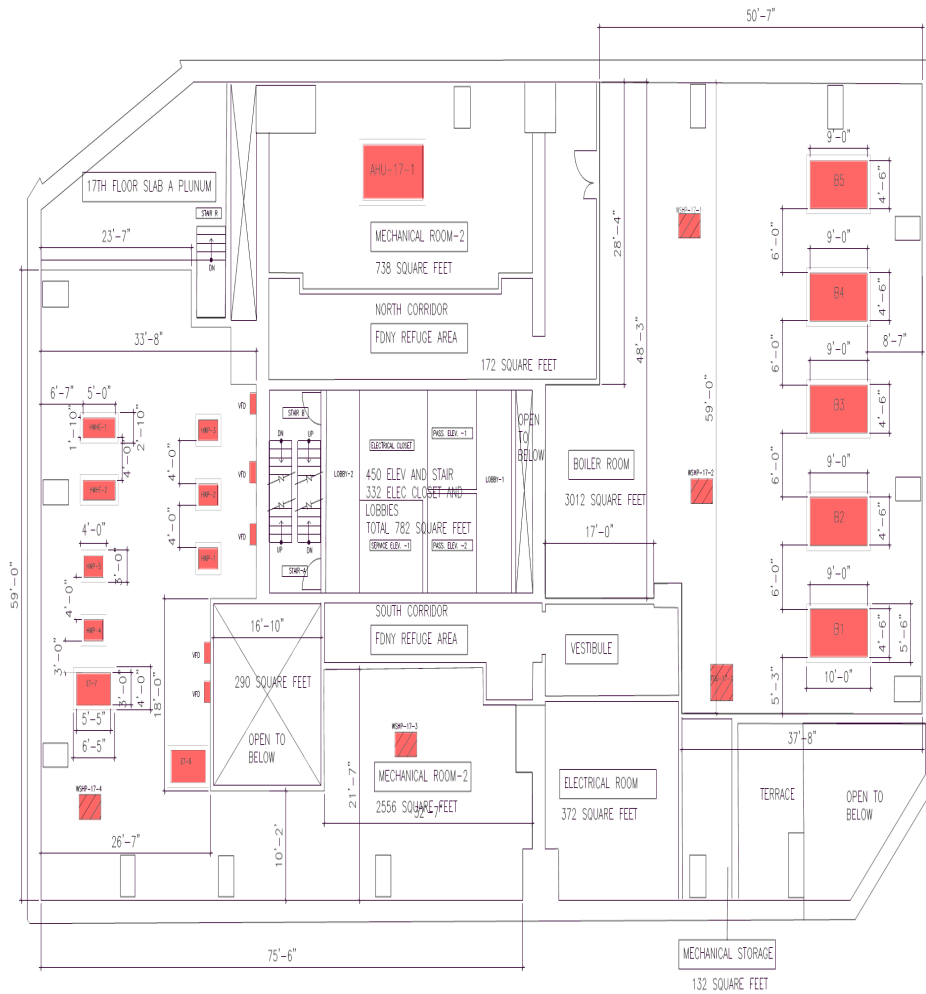
	FLOOR MOUNTED EQUIPMENT
	SUSPENDED EQUIPMENT



COMPARISON DIAGRAM: 17.2R
CONSOLIDATED MECHANICAL EQUIPMENT LAYOUT ONLY
17TH FLOOR
11-07-2019

LEGEND	
	EQUIPMENT
	SUSPENDED EQUIPMENT

